





# Unique designs for unique people

Collamin Design is a jewellery design company with a difference. Nothing is mass-produced.

We design unique pieces for each individual. This means that you in this book can find inspiration for how we can create your own custom made piece of jewellery.

Our exclusive collection of jewellery is entirely made from natural materials and different kinds of semi-precious stones and metals.

Collamin Design also sponsors creative Projects in Chiang Mai, Thailand. When buying a Collamin design unique creation, you make a difference for people in need.

Enjoy our unique creations.

*Helena Sjölín*  
Helena Sjölín





Regera med svalnoola  
totalt egna smycken  
som står allt du tidigare  
haft. Varför lägga  
kraft på att vara som  
andra när du kan vara  
dig själv. Hjälps oss  
hjälpa dig! Regera med  
svalnoola totalt egna  
smycken som står allt  
du tidigare haft. Varför  
lägga kraft på att vara  
som andra när du kan  
vara dig själv. Hjälps  
oss hjälpa dig! Regera  
med svalnoola totalt  
egna smycken som står  
allt du tidigare haft.  
Varför lägga kraft på  
att vara som andra när  
du kan vara dig själv.  
Hjälps oss hjälpa dig!

COLLAMIN  
**destin**  
COM



*Dazzling Purple*

nr 0203211

purple, pink freshwater pearls,  
rosequartz and metal beads.

COLLAMIN  
*design*  
.COM

COLLAMIN  
*design*  
.COM

*Memorize Grey*

nr 10803121  
grey freshwater pearls on  
memory wire.





COLLAMIN  
*design*  
.COM



COLLAMIN  
*design*  
.COM

*Two Row Ring*

nr 0502162  
pearls in a ring

COLLAMIN  
*design*  
.COM

*Dazzling Purple*

nr 0203211  
purple, pink fresh water pearls, rose-  
quartz and metal beads.

*Two Row Ring*

nr 0502162  
pearls in a ring







*Endless Paradise*

nr 0101124  
baroque mix 120 cm





*Endless Paradise*

nr D101123  
bronze 160 cm



*White and Blue*

nr. 01012621  
white and blue freshwater pearls.



*Pink Crystal Dream*

nr. 0201111  
rose quartz, dyed pink  
freshwater pearls

*Baroque Silver Mix*

nr. 08011 | nr. 08013 Bracelets

*Unique Silver Ring*

nr. 0500101  
silver wire, mother of pearl



COLLAMIN  
*design*  
.COM

*Unique Silver Ring*

nr. 05001011 | nr. 0500108  
silver wire, mother of pearl



nr. 0500101  
silver wire, mother of pearl



nr. 0500102  
silver wire, mother of pearl



nr. 0500103  
silver wire, mother of pearl



nr. 0500104  
silver wire, mother of pearl



nr. 0500105  
silver wire, mother of pearl



nr. 0500106  
silver wire, mother of pearl



nr. 0500107  
silver wire, mother of pearl



nr. 0500108  
silver wire, mother of pearl



nr. 0500109  
silver wire, mother of pearl



nr. 05001010  
silver wire, mother of pearl



nr. 05001011  
silver wire, mother of pearl





*Oil Delight*

nr. 0101221

blue and grey potato shaped  
freshwater pearls, mother of pearls center piece



*Unique Ring*

nr. 0500108

silver wire, mother of pearl





COLLAMIN  
*design*  
.COM

*A Sense of Black*

nr 0303211

grey freshwater pearls,  
chinese crystals



*Rainbow Blue*  
nr. 0101211



*Green Rotation*  
nr. 0201112



*Pink Crystal Dream*  
nr. 0201114



*Dazzling Purple*  
nr. 0203211



*Row Ring*  
nr. 0501221



*Endless Paradise*  
nr. 0101122 | 0101825



*White Romance*  
nr. 01012611 necklace  
nr. 07002601 ear ring

white fresh water keshi pearls,  
purple fresh water pearls, silver lock



*Coloured studs*  
nr 0401101 size: S.M.L



*Purple Delight*  
nr. 0102111



*Memorize Grey*  
nr. 1003121 | 10803121



COLLAMIN  
*design*  
.COM

*Endless Paradise*

nr. 01011621  
white knotted pearl  
necklace 160 cm





*Flower Scent*  
nr. 03121611



*Autum Fever*  
nr. 0101201



*Frost Sparkle*  
nr. 0201321



*Row Ring*  
nr. 0501221



*a Sense of Black*  
nr. 0303211



*White and Blue*  
nr. 01012621



*Oil Delight*  
nr. 0101221



*Endless Paradise*  
nr. 0101123 / 01011621

*a Sense of Black*

nr. 0303211  
grey freshwater pearls,  
chinese crystals





*Baroque Silver Mix*

nr. 08011

*Baroque Mix*

nr. 08013





COLLAMIN  
*design*  
.COM

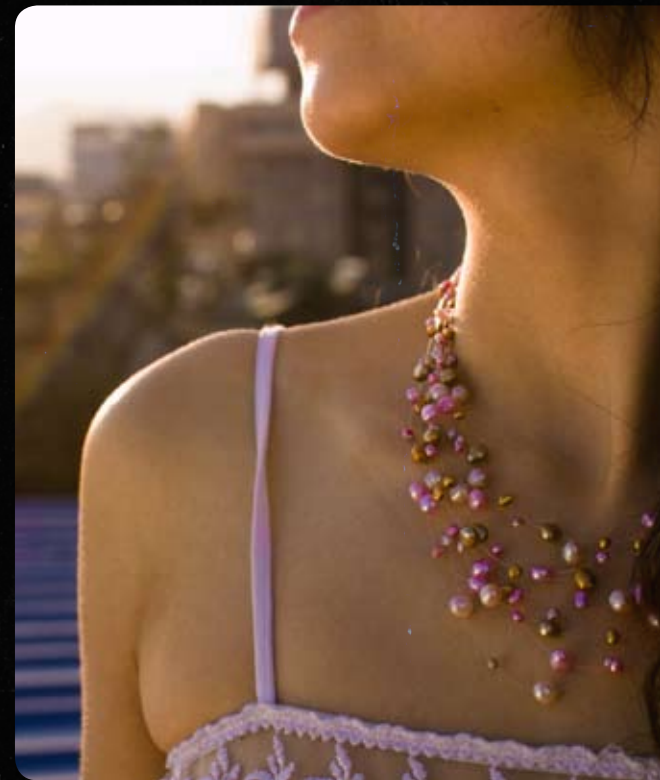
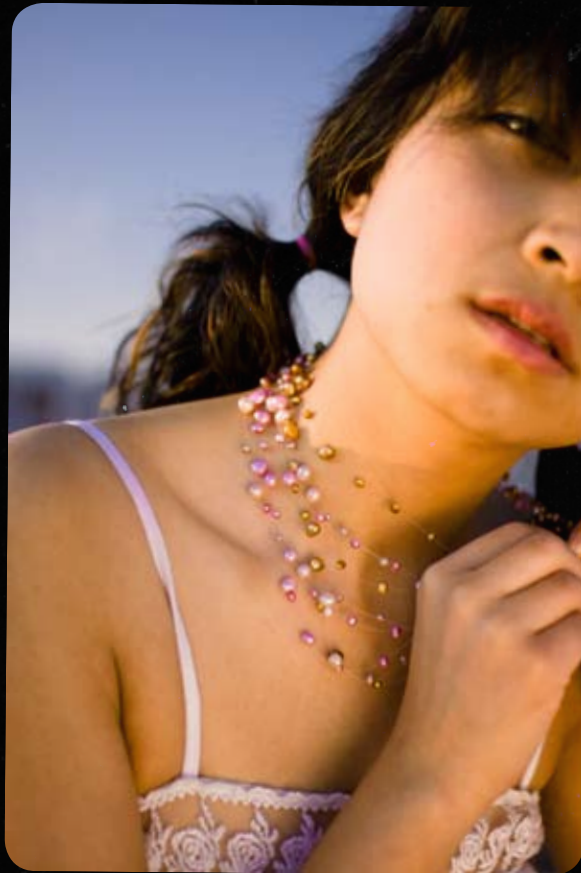
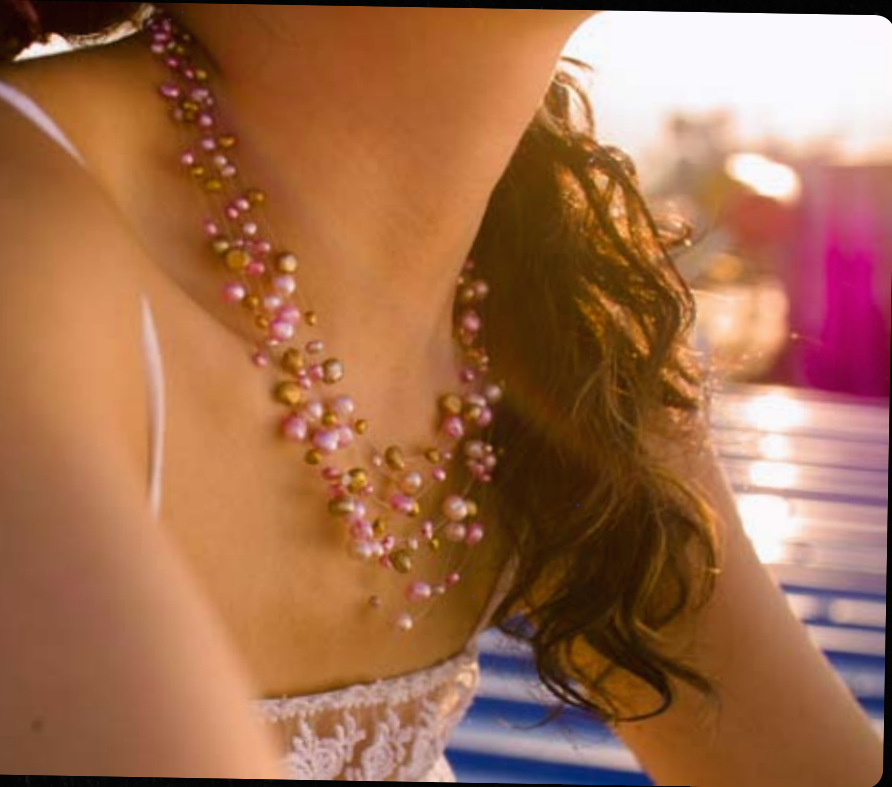

*Colour Galaxy*

nr. 1209311 necklace  
coloured freshwater pearls

A close-up photograph of a woman's neck and shoulders. She is wearing a necklace made of small, freshwater purple crosses. The necklace is a single strand of these crosses, which are arranged in a slightly curved line around her neck. The woman has dark, wavy hair. She is wearing a light-colored, possibly white, top. The background is a soft, out-of-focus green, suggesting an outdoor setting with foliage. The lighting is soft and natural, highlighting the texture of the necklace and the woman's skin.

*Rainbow Blue*

nr. 0101211 necklace  
keshi, freshwater purple crosses



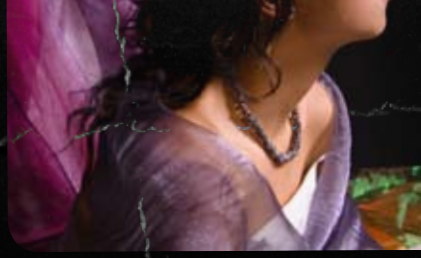



*Autum Fever*

nr. 0101201  
bronze and green dyed  
Freshwater pearls



*Green Rotation*

nr. 0201112  
peridot, dyed green  
Freshwater pearls

COLLAMIN  
*design*  
.COM





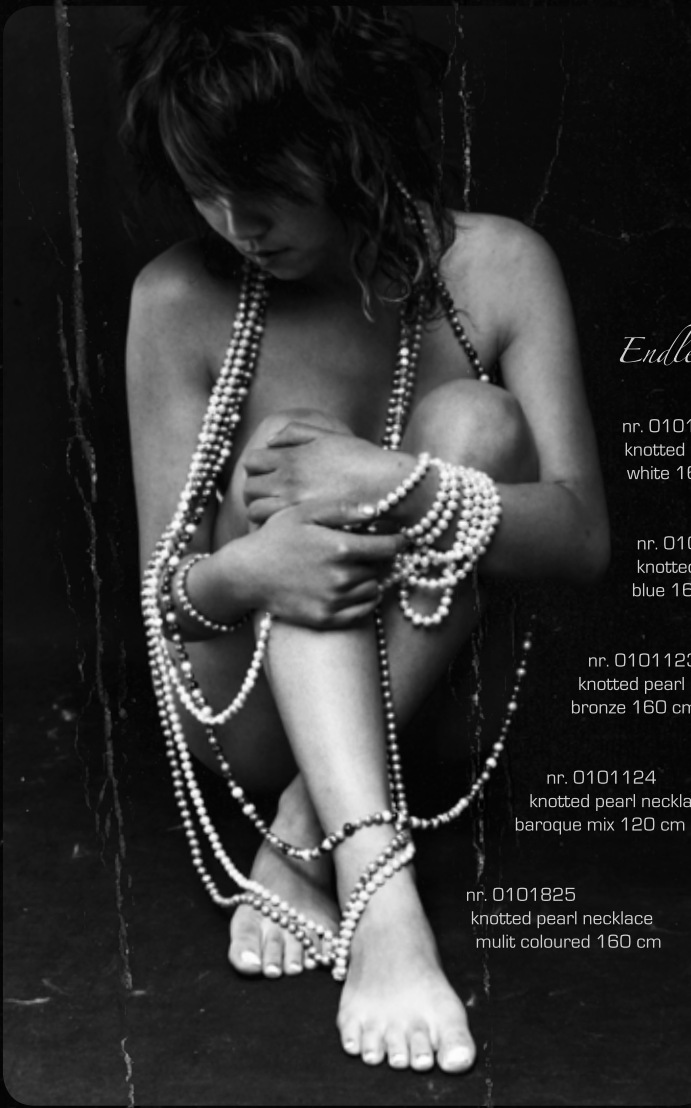

*Endless Paradise*

nr. 01011621  
knotted pearl necklace  
white 160 cm

nr. 0101122  
knotted pearl necklace  
blue 160 cm

nr. 0101123  
knotted pearl necklace  
bronze 160 cm

nr. 0101124  
knotted pearl necklace  
baroque mix 120 cm

nr. 0101825  
knotted pearl necklace  
multicoloured 160 cm



*Memorize Grey*

nr. 1003121 necklace  
grey freshwater pearls on memory wire.

nr. 10803121 bracelet  
grey freshwater pearls on memory wire.



*Pinkish*

nr 0301111  
pink, white freshwater  
pearls, swarovski crystals,  
silver beads



